

CORREDERA ALTA DE SAN PABLO

CALLE PALMA, 3. 1° DR

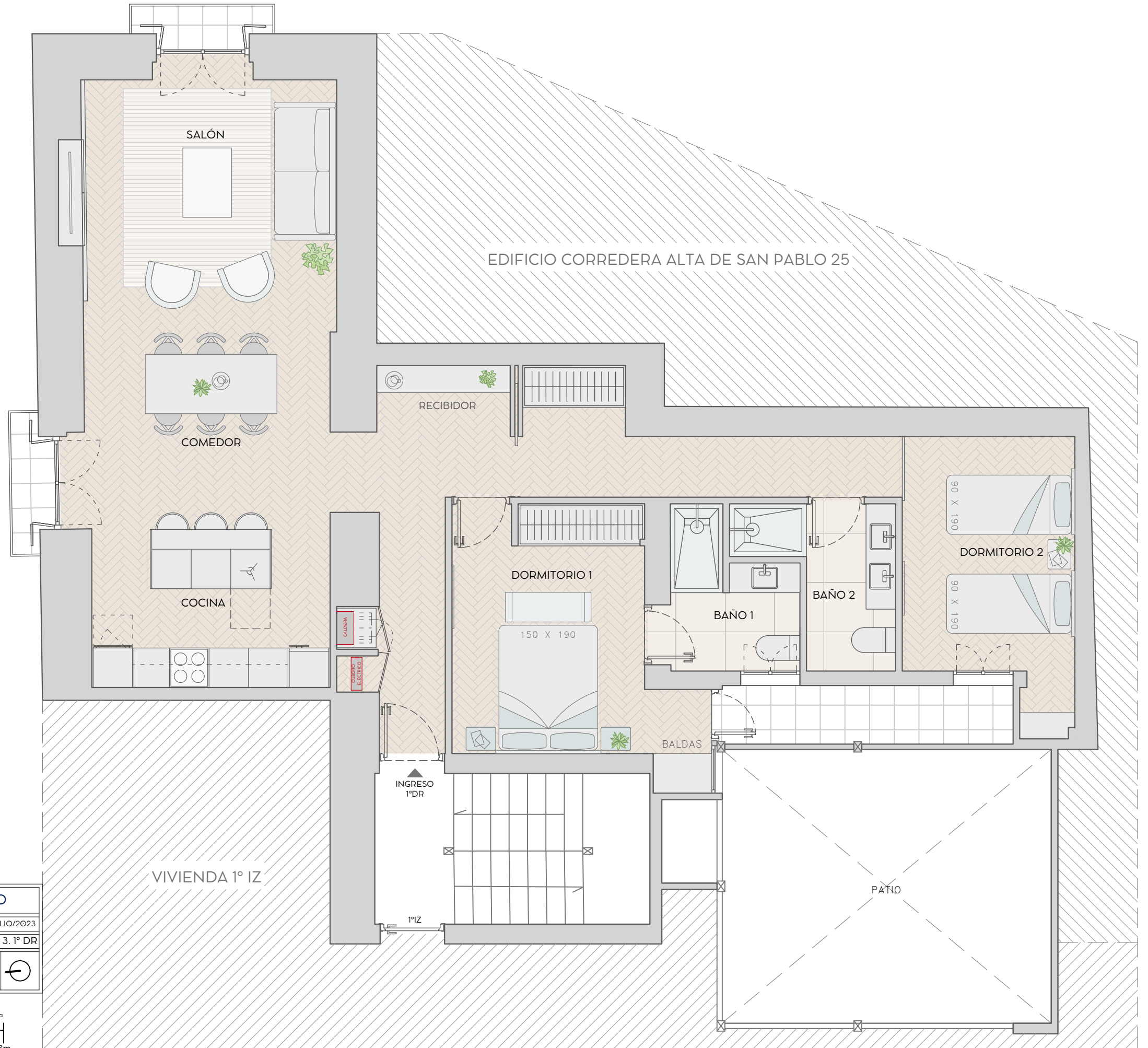

| TABLA DE SUPERFICIES | |
|----------------------|--------------------|
| ÚTILES | 83 m ² |
| CONSTRUIDOS | 112 m ² |
| CATASTRALES | 142 m ² |
| ALTURA LIBRE | 2.80 m |

| | |
|----------------------------------|-----------------------|
| 01 ESTADO REFORMADO | |
| FECHA | JULIO/2023 |
| EMPLAZAMIENTO | CALLE PALMA, 3. 1° DR |
| ARCTEMPUS ARCHITECTURE STUDIO | ESCALA 1/60 |



Escala gráfica